

PLAT OF SURVEY  
LOT 18 GENEVA WEST ESTATES SUBDIVISION  
PART OF THE SW 1/4 OF THE SE 1/4 OF SECTION 25, TOWN 2 NORTH, RANGE 16 EAST  
TOWN OF DELAVAN, WALWORTH COUNTY, WISCONSIN

SOUTH LINE OF LOT 18  
GENEVA WEST ESTATES SUBDIVISION  
SECTION 25, T2N, R16E BEARS  
S 89°52'16" E



AS-BUILT  
2532 COUNTRYSIDE DRIVE  
DELAVAN, WI 53115

WORK ORDERED BY -  
ROBERT HUGHES  
2532 COUNTRYSIDE DRIVE  
DELAVAN, WI 53115

FARRIS, HANSEN & ASSOCIATES, INC.  
ENGINEERING - ARCHITECTURE - SURVEYING  
7 RIDGWAY COURT P.O. BOX 437  
ELKHORN, WISCONSIN 53121  
OFFICE: (262) 723-2098 FAX: (262) 723-5886

REVISIONS  
11/23/2022 FOUNDATION & DHC  
ADDITION AS-BUILT

PROJECT NO.  
10687  
DATE:  
5/20/2022  
SHEET NO.  
1 OF 1

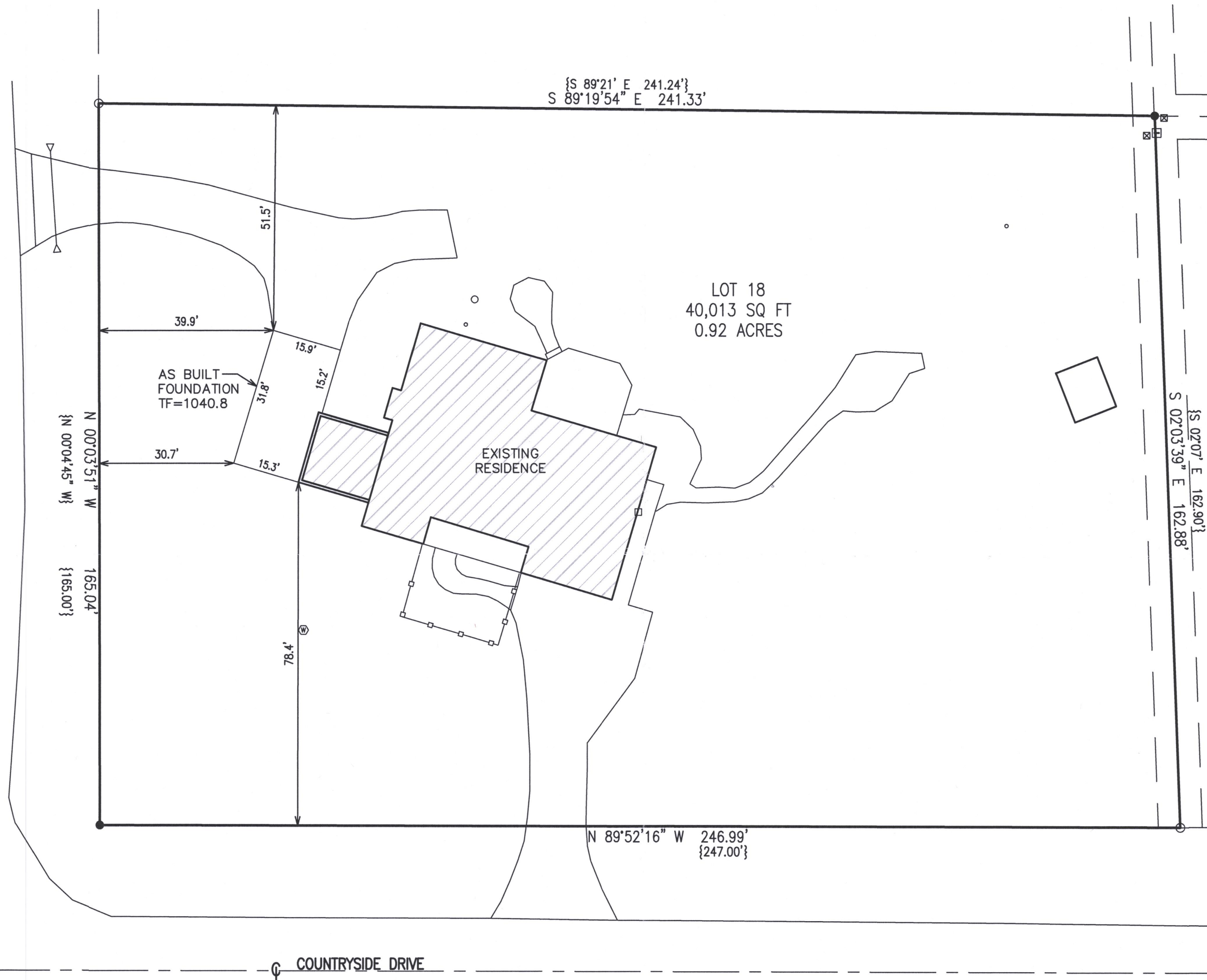

- LEGEND
- = IRON PIPE FOUND
  - = IRON REBAR FOUND
  - = STORM CATCH BASIN
  - = ELECTRICAL TRANSFORMER
  - ⊠ = TELEPHONE BOX
  - {xxx} = RECORDED AS
  - e— = BURIED ELECTRICAL LINE
  - g— = BURIED GAS LINE

NOTE: COPIES OF THIS MAP TO WHICH THE FOLLOWING CERTIFICATE WILL APPLY  
SHOW THE SURVEYOR'S ORIGINAL SEAL AND SIGNATURE IN RED INK. COPIES BY  
ANY OTHER MEANS MAY HAVE ALTERATIONS WHICH DO NOT REPRESENT THE  
SURVEYOR'S WORK PRODUCT.

I HEREBY CERTIFY THAT THE ABOVE DESCRIBED PROPERTY HAS BEEN SURVEYED  
UNDER MY DIRECTION AND THAT THE ABOVE MAP IS A TRUE REPRESENTATION  
THEREOF AND SHOWS THE SIZE AND LOCATION OF THE PROPERTY AND ITS  
EXTERIOR BOUNDARIES. THIS SURVEY IS MADE FOR THE USE OF THE PRESENT  
OWNERS OF THE PROPERTY, AND ALSO THOSE WHO PURCHASE, MORTGAGE, OR  
GUARANTEE THE TITLE THERETO WITHIN ONE YEAR FROM THE DATE HEREOF.

DATED: 5/20/2022

CHRISTOPHER A. HODGES P.L.S. 2760

REVISED 11/11/2022 TO  
SHOW RESIDENCE ADDITION  
FOUNDATION AS BUILT



MAP SCALE IN FEET - ORIGINAL 1"=20'

